The Virginia Christian

April 18,2022

Christian Church
(Disciples of Christ)
In Virginia

Craig Springs Work Weekend

May 27 - 30

Calling All Virginia Disciples:

More than ever I need your help as we continue with plans to improve the facilities of Craig Springs. Last week a mission crew from Iowa spent a whole week getting us started on Oak Lodge and inspiring us to see that together with God, we can make things happen. The pictures below list out the different specific projects we are hoping that Disciples groups across the region might adopt in work or funding. We have scheduled a long work weekend on Memorial weekend, but if you want to come another time that works too. Our focus on Oak is designed to make it more adult friendly (not to exclude using it for camp as well) so that other groups might be willing to rent the facility and thereby protect the future of our camp ministry. Take a look at the pictures (projects) and let me know if you or your church/family/camp friends might be willing to take on a project. I have adopted the sealing of the wood floors because I believe deeply in this project and the ministry of this Holy Ground.

P.S. On memorial weekend we will feed you and provide a taste of the Holy through worship and fellowship.

Please call Mary or Sue at the Regional office at 434-846-3400 to register for the weekend, or go to this link for the registration form and fill it out that way. RSVP by May 19, 2022.

https://docs.google.com/forms/d/e/1FAIpQLSeaqHLvRDfGizMOV2Er7F2AnoF-2JJhP0V2t-eLx6l7o3aLvQ/viewform?usp=sf_link

Blessings
BSD
Regional Minister, Christian Church in Virginia
Direct Cell: 515-577-9050
Please support the poor peoples campaign
https://www.poorpeoplescampaign.org/

Priority Projects for Craig Springs

Oak Lodge Projects – Lower floor

North East End Room

Needs:

Bead board on the walls (in stock on campus)

Flooring: Oak Snap Laminate Tile (300)

Base Board:

North West room (Apartment)

Needs:

Flooring: Oak Snap Laminate Tile (300)

Base Board

North End Meeting Room (Apartment Meeting Room)

Needs:

Bead board for Ceiling water lines (in stock on campus)

Flooring: Seal Wood Floor (Adopted BSD)

Paint Walls: Will have on campus

Kitchen: Plan by and work adopted by Dana Gayle

Cabinets/Island:$5000

Tile Floor: ???

Meeting Room Front South end:

Paint floor: Paint Provided

South End Lower Bathroom:

Repair ceiling drywall and light

Clean and sweep

Dress up the bathroom to make inviting

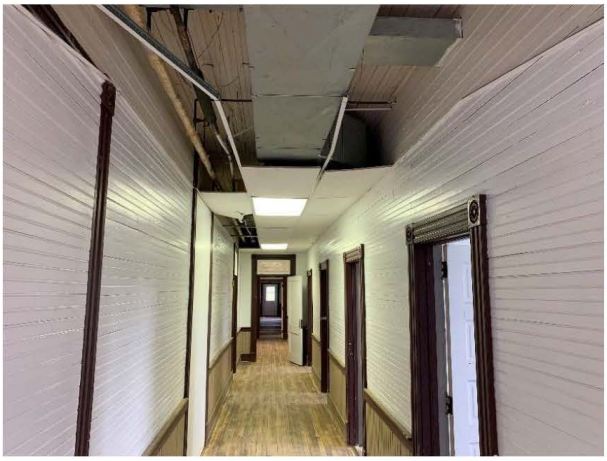

Lower Hallway:

Repaint walls to ceiling after we have removed the drop ceiling

Seal the wood Floors (adopted by BSD)

Main Entry:

Seal wood floors (Adopted by BSD)

Creatively stage this room as the main entry to give an amazing impression to guests

Need someone creative: See old post office mail sorting cabinet as an option and maybe a check in desk with sparse furniture.

Main Meeting room:

Needs:

Bead board for Ceiling water lines (in stock on campus)

Flooring: Paint Floor (Same as other meeting room

Paint Walls: Will have on campus

Oak Lodge Upper Level

Upper-level North End Room:

Reset as a Multiple bed Bedroom

Clean and declutter

Clean and make Connect Bathroom inviting with new Shower Curtain and other items

Upper Lodge rooms

All floors need painted

All rooms need new curtains

All Rooms will need Bedding

Will need to replace some if not all mattress

Rooms with Bathrooms will need

New Shower curtain

Made more adult friendly and inviting

All room numbers are on doors in pictures

Rooms with Bathrooms are:

11,13

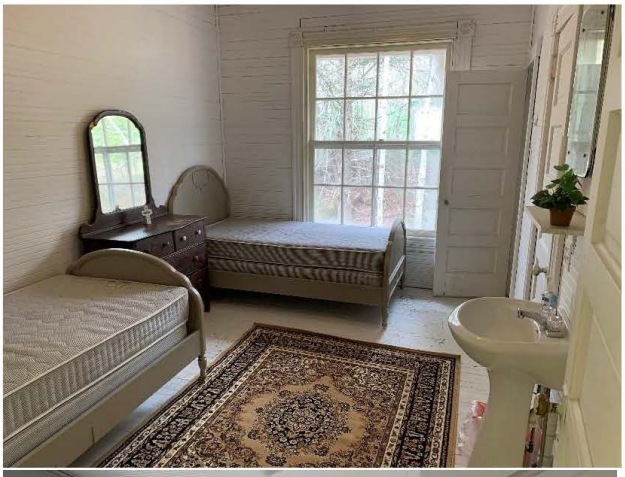

South end upper bathroom:

Needs:

Redo plumbing which is intact underneath the new subfloor (removable with screws). When they removed the 6 layers of flooring all pluming fixtures need to be lowered/moved. Shower unit is in room one and was removed without damage.

Flooring: Tile

Clean and make inviting

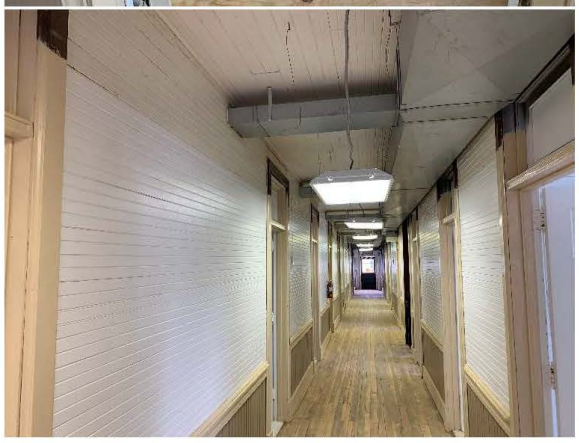

Upper Hallway:

Paint walls (paint will be provided)

Seal floors (Adopted by BSD)

Upper Lounge:

Seal the floor: (Adopted by BSD)

Purchase furniture to create a tasteful Adult/Youth friendly sitting area. ($2000)

Sand and paint steps: color to be determined

Replace front door with partial window or more inviting door. Remove harsh signs. This is key to first impressions.

Cost to be determined

Add a French drain at bottom of gutter and lower the ground at building to prevent further moister from making it into the building and rotting the floor joists. (Johnny will adopt)

All Cabins need to be cleaned and prepped for camp use…

Pool Needs Drained and power washed

Nurses Cottage: Declutter and clean. More needs to be done with fixing/replacing joists in the cabin.

Clean and prepare kitchen for camp use

Need a crew of 3 to 4 to assist new summer Kitchen manager prepare meals during Work Weekend.